HUD Office of Inspector General
Organizational Chart

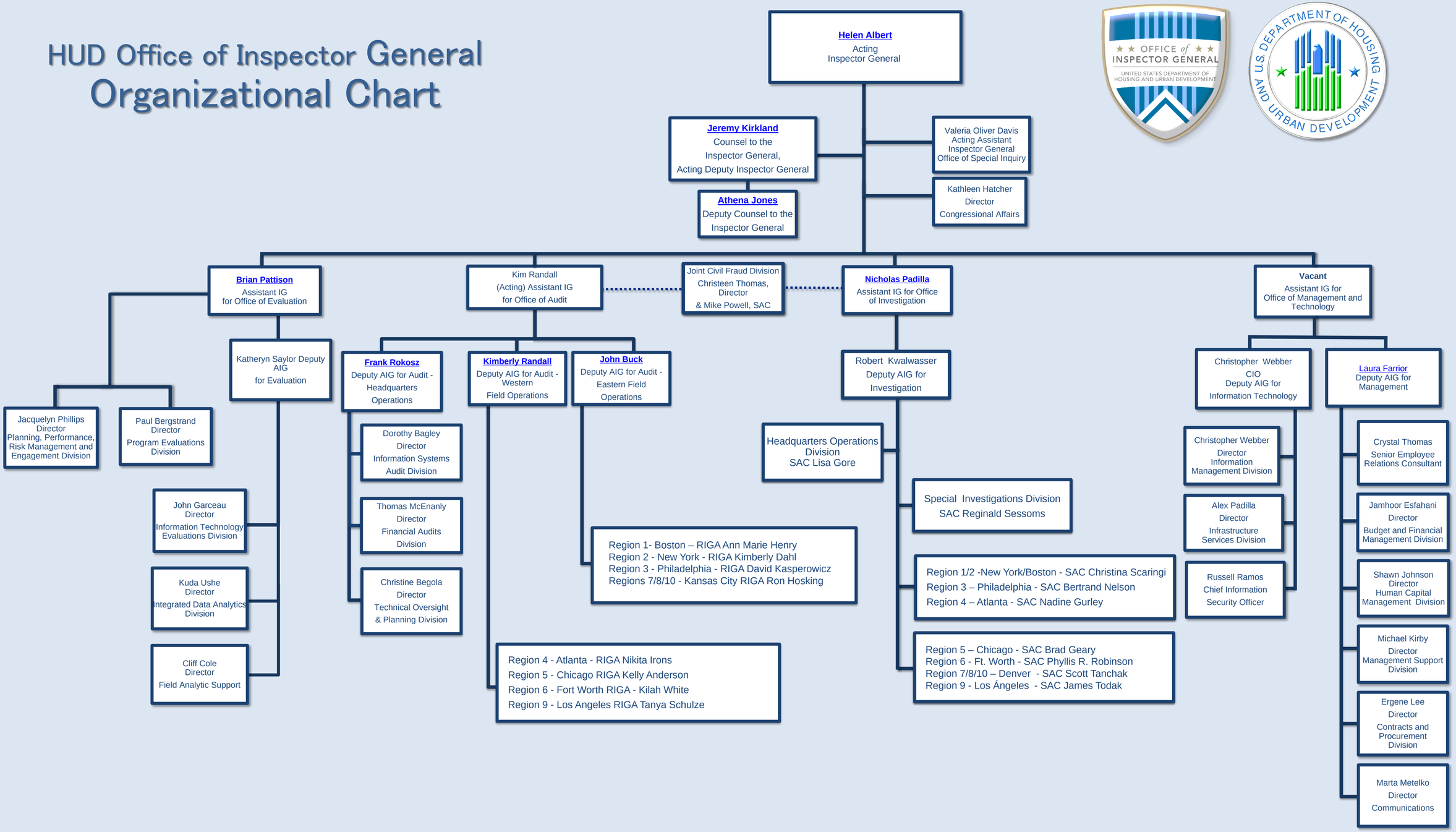

06/25/18